

Add printers from Printix Client

1. Select the arrow next to the notification area on the task bar.
2. Select the Printix Client  icon

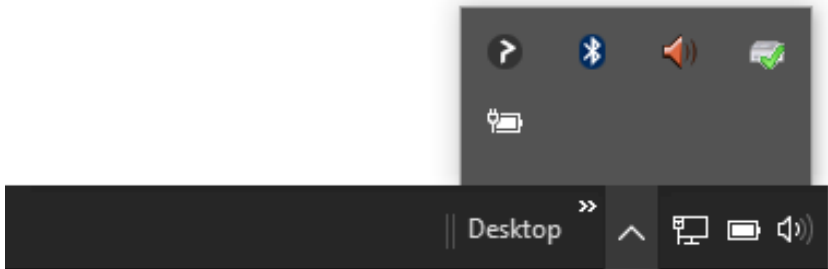

3. Select **Printers...**

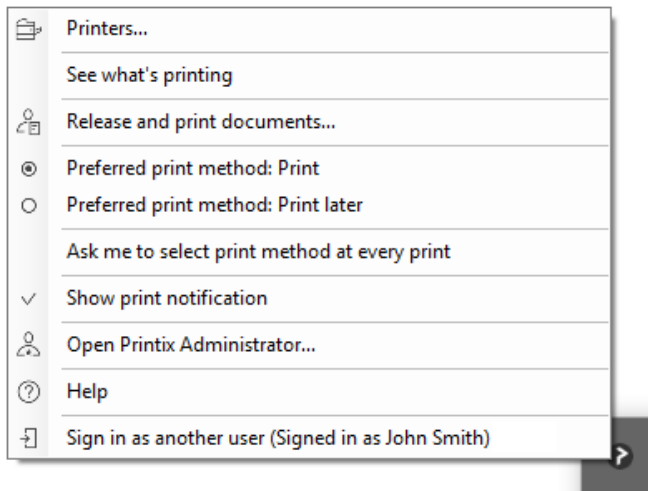

4. Select the printers you wish to install.

If there are many printers to choose from you can do a **Search** 

Uppercase and lowercase letters are treated the same.

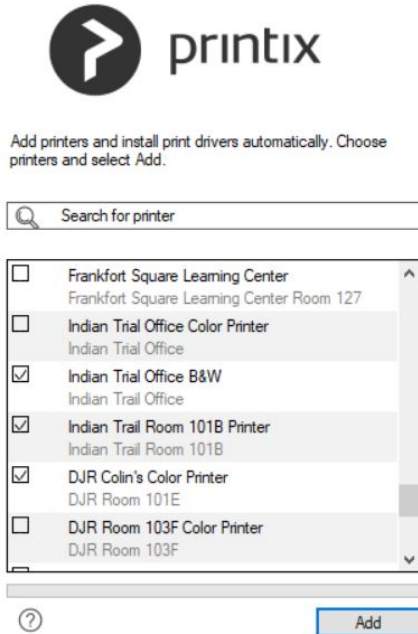

5. Select **Add**.

6. After installation the printers are listed as either **Installed** ✓, or with **Error** ▲ (installation failed) If the installation failed please contact your building tech for support.

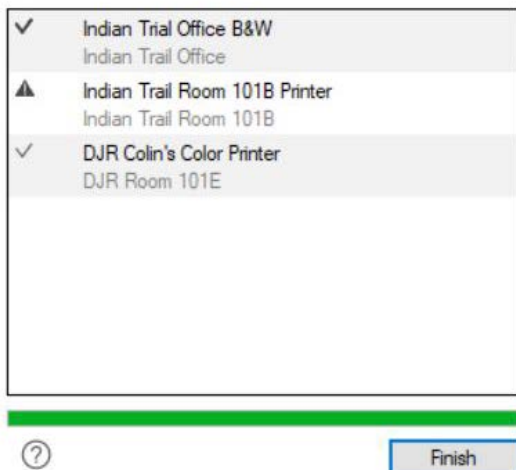

7. Select **Finish**.